

HALO Pro System Application Instructions



These are general instructions and can be adjusted by your doctor or nurse according to your personalized therapy program. For more information visit our website halomultiverse.com

DIRECT PROTOCOL

Choose the desired vial(s)/tube(s) and direct the light onto the desired area(s) for approximately 30 - 45 seconds. Observe results. Repeat if desired. Allow one to two hours between sessions to allow for absorption of the energies

SUBLINGUAL PROTOCOL

Choose the desired vial(s)/tube(s) and shine the light directly on the tissue under the tongue on the floor of the mouth for 30 - 45 seconds.

AURICULAR PROTOCOL

Choose the desired vial(s)/tube(s) and direct the light onto the ear for approximately 30 - 45 seconds. Observe results. Repeat if desired. Allow one to two hours between sessions to allow for absorption of the energies.

Application Definitions

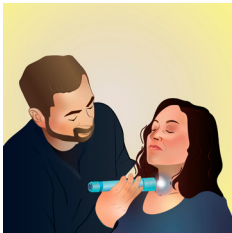

Direct Application:

Direct application is the direction of the light/photon to a particular body part only. This is achieved by removing the clothes and shining the light through the appropriate botanical vial(s)/tube(s) directly onto the body. Light may be directed to any desired bodily area or simply at the main trunk for rapid absorption of harmonic energies.

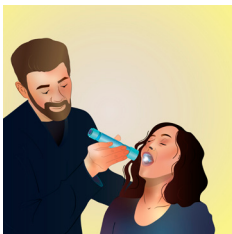

Sublingual Application:

Sublingual (abbreviated SL), from the Latin for “under the tongue”, refers to the route of application by which light/photon enters the body through tissues (blood vessels and meridians) under the tongue.

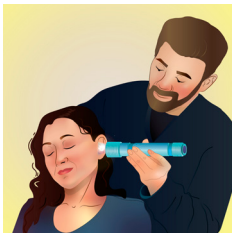

Auricular Application:

Auricular (ear) application is shining the light/photon into and around the ear, with emphasis on the ear canal and outer ear.